

**[Map]: Umatilla Indian Reservation, Township No. 3, Pange No. 36 East showing "Patented Land" Allotments**

Willamette Meridian, Oregon: [early 1900s]

**\$8000**

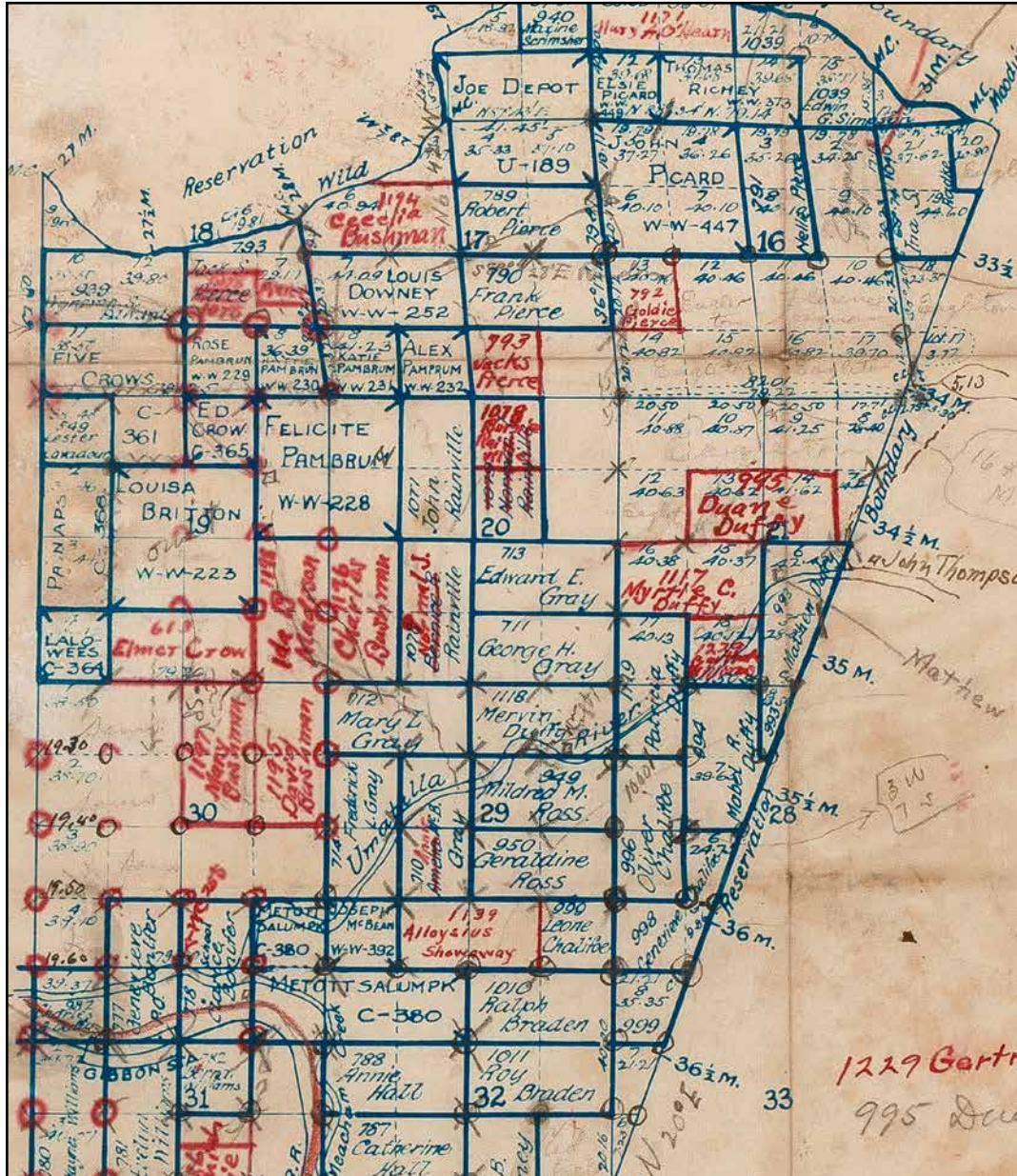

Linen map measuring 12" x 14". Printed in blue with additional annotations in pencil and red ink. Storage folds, some edgewear, and soiling thus very good only.

This map, which encompasses the Cayuse part of the reservation, identifies allotments made to individual Native American families as well as unused plats that had been sold to non-tribal settlers. Many of the parcel owners have Cayuse names (Pambrum, Salumpk, Kenashne, Panaps, and Lalowees,) and one large lot is identified as belonging to Five Crows, the Head Chief of the Cayuse for many years, including the time of the Whitman Massacre.

Federal interest in establishing the Umatilla Indian Reservation began in earnest following the infamous Whitman Mission Massacre of 1847 in which 13 men and women were killed and over fifty women and children taken captive. Although the mission had been initially welcomed by the Cayuse in 1835, over the years, arguments about rental payments, trading expectations, medical care, and Catholic-Protestant rivalries resulted in the surprise attack and brutal murder, mutilation, and rape of the mission residents. Following the massacre, Congress quickly established the Oregon Territory and in 1855, the reservation was created the Umatilla, Walla Walla, and Cayuse tribes.

Detailed image on following page. [\[BTC#423031\]](#)



